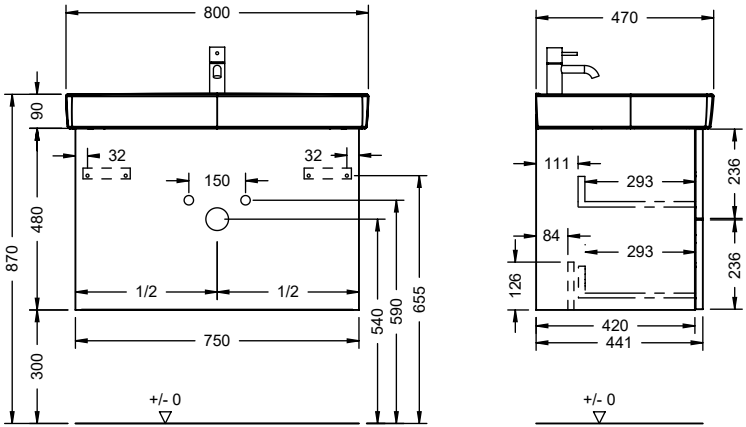
800
90
32
32
150
480
870
1/2
1/2
540
590
655
750
300
+/- 0
470
111
293
236
84
293
236
126
420
441
+/- 0

WWMJ075